

WAUPACA COUNTY FAIRGROUNDS STORAGE BUILDING ADDITION WEYAUWEGA, WISCONSIN

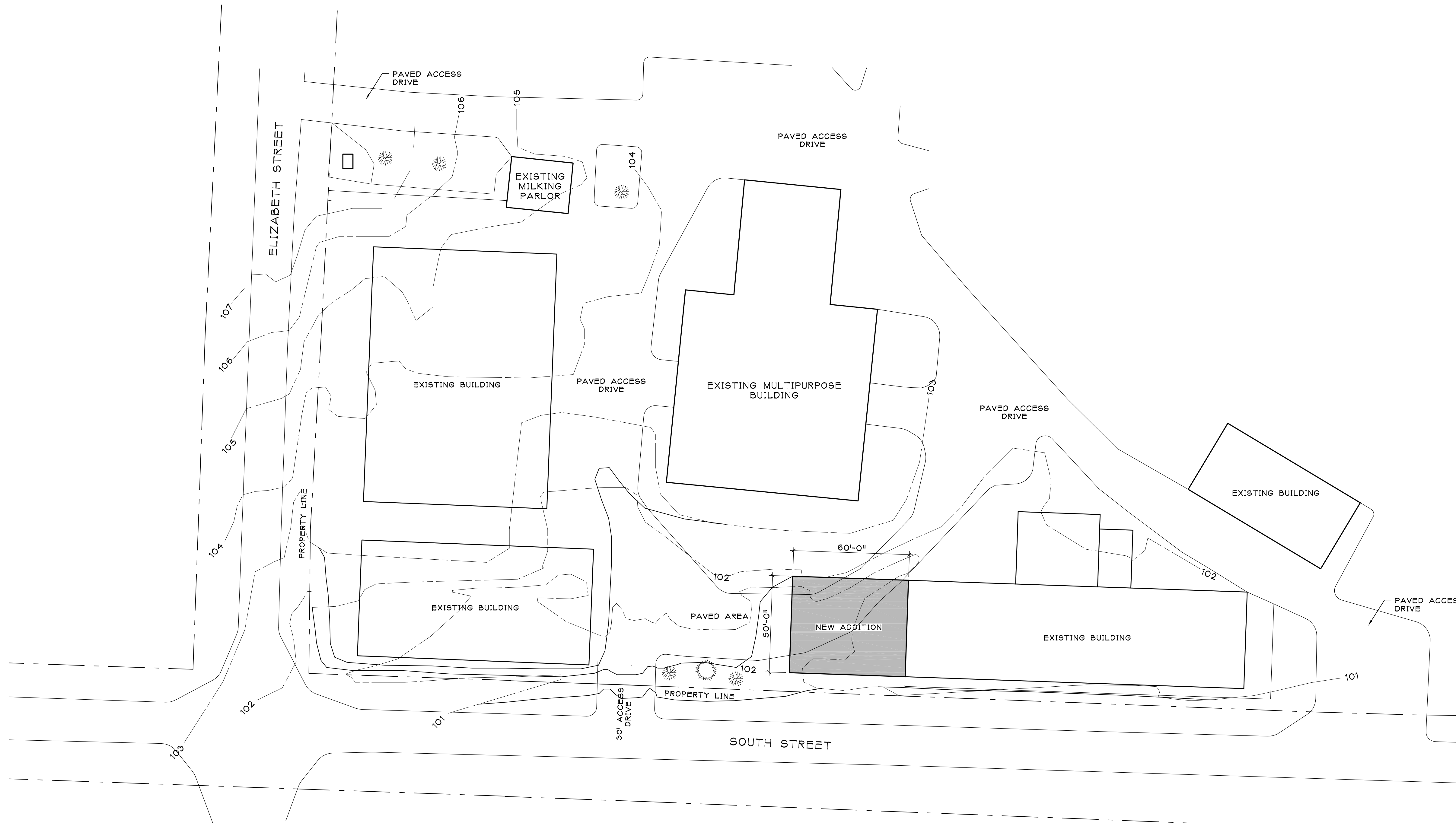

A SITE PLAN
C100 1"=30'

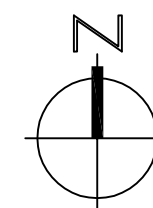

CODE DATA

BUILDING TYPE VB WOOD FRAME UNPROTECTED
 OCCUPANCY CLASSIFICATION S-2 STORAGE LOW HAZARD
 EXISTING BUILDING AREA 10,890 SF
 ADDITION BUILDING AREA 3,000 SF
 TOTAL BUILDING AREA 13,890 SF
 F=646' : P=646' : W=30' : If=0.75
 ALLOWABLE AREA W/ If INCREASE 23,625 SF

SHEET INDEX

C100 COVER SHEET & SITE PLAN
 A100 FLOOR PLAN
 A200 ELEVATIONS
 A300 SECTION & DETAILS
 S100 ROOF FRAMING PLAN

BID PLANS

PRELIMINARY PLANS FOR BID PURPOSE ONLY.
 DESIGN/BUILD CONTRACTOR IS RESPONSIBLE FOR COMPLETE FINAL CONSTRUCTION PLANS REQUIRED FOR SUBMITTAL TO THE STATE OF WISCONSIN DSPS.

BID PLANS
NOT FOR
CONSTRUCTION

DATE:	03-08-19
DRAWN BY:	JPF
PRELIMINARY CHECK	JPF
FINAL CHECK	--



NO.	DATE	BY	REMARKS

JPF ENGINEERING, LLC
 CONSULTING ENGINEERS
 E1815 LARSON ROAD P.O. BOX 383
 WAUPACA, WISCONSIN 54981
 PHONE (715) 256-1717 FAX (715) 256-1664

**WAUPACA COUNTY FAIRGROUNDS
STORAGE BUILDING ADDITION**
 ELIZABETH & SOUTH STREET
 WEYAUWEGA, WI 54481

PHASE	INDEX
4	C
PROJECT NUMBER	
19-006	
FILE NUMBER	

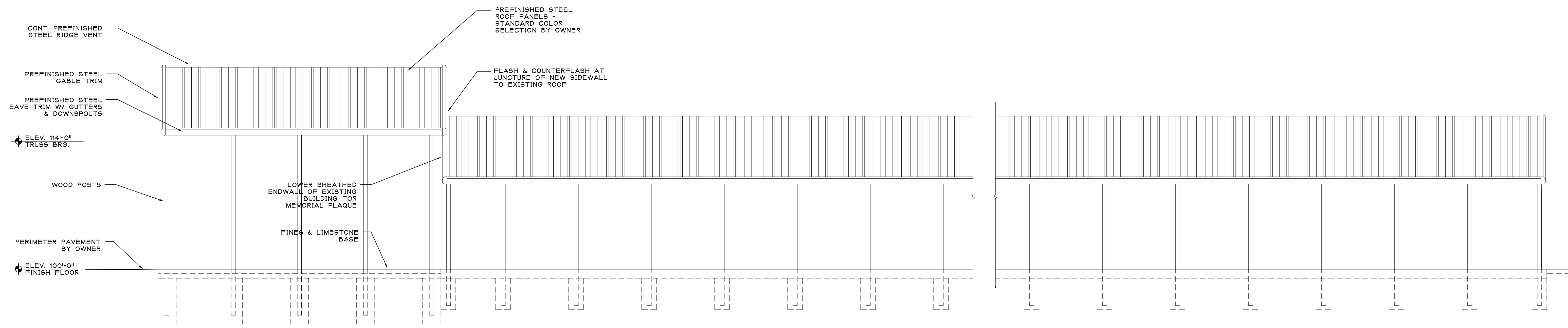

A SOUTH ELEVATION
A200 3/16"=1'-0"

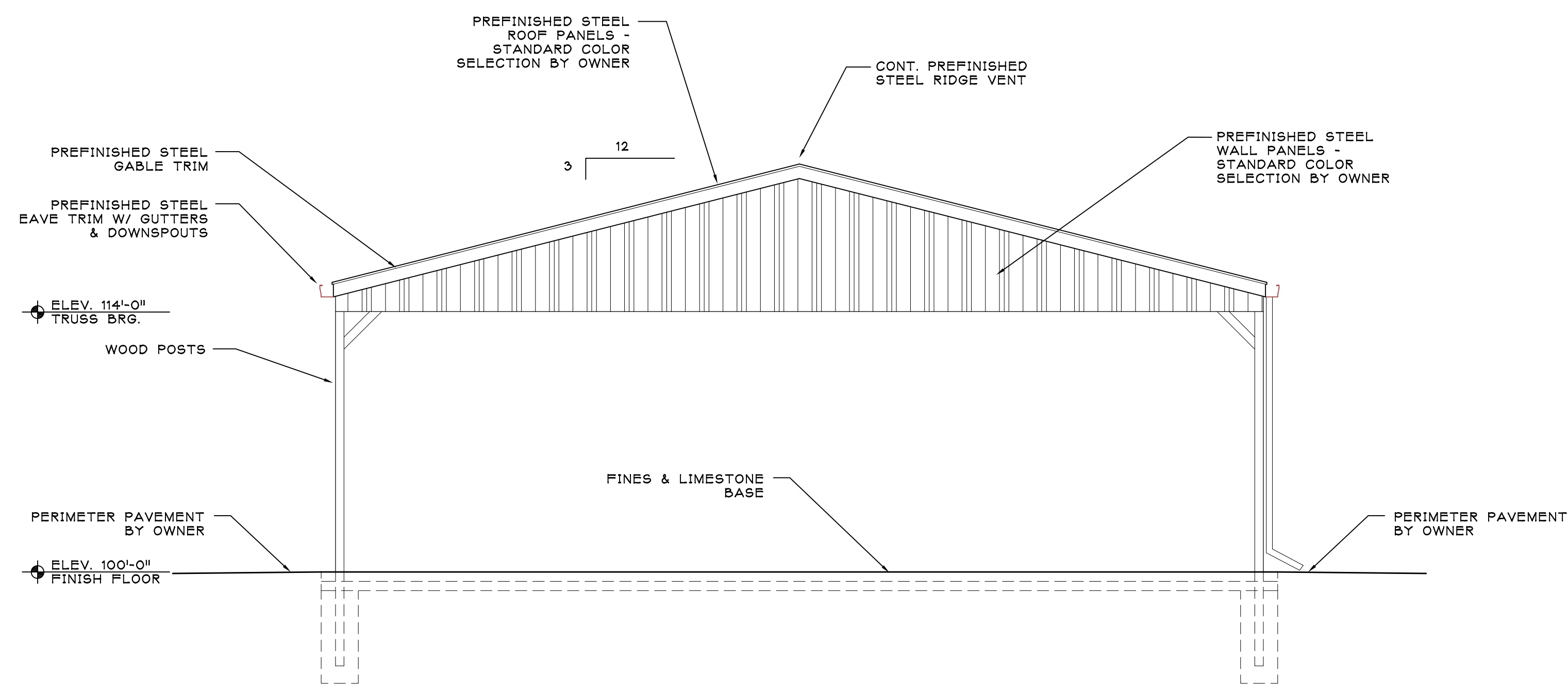

B WEST ELEVATION
A200 3/16"=1'-0"

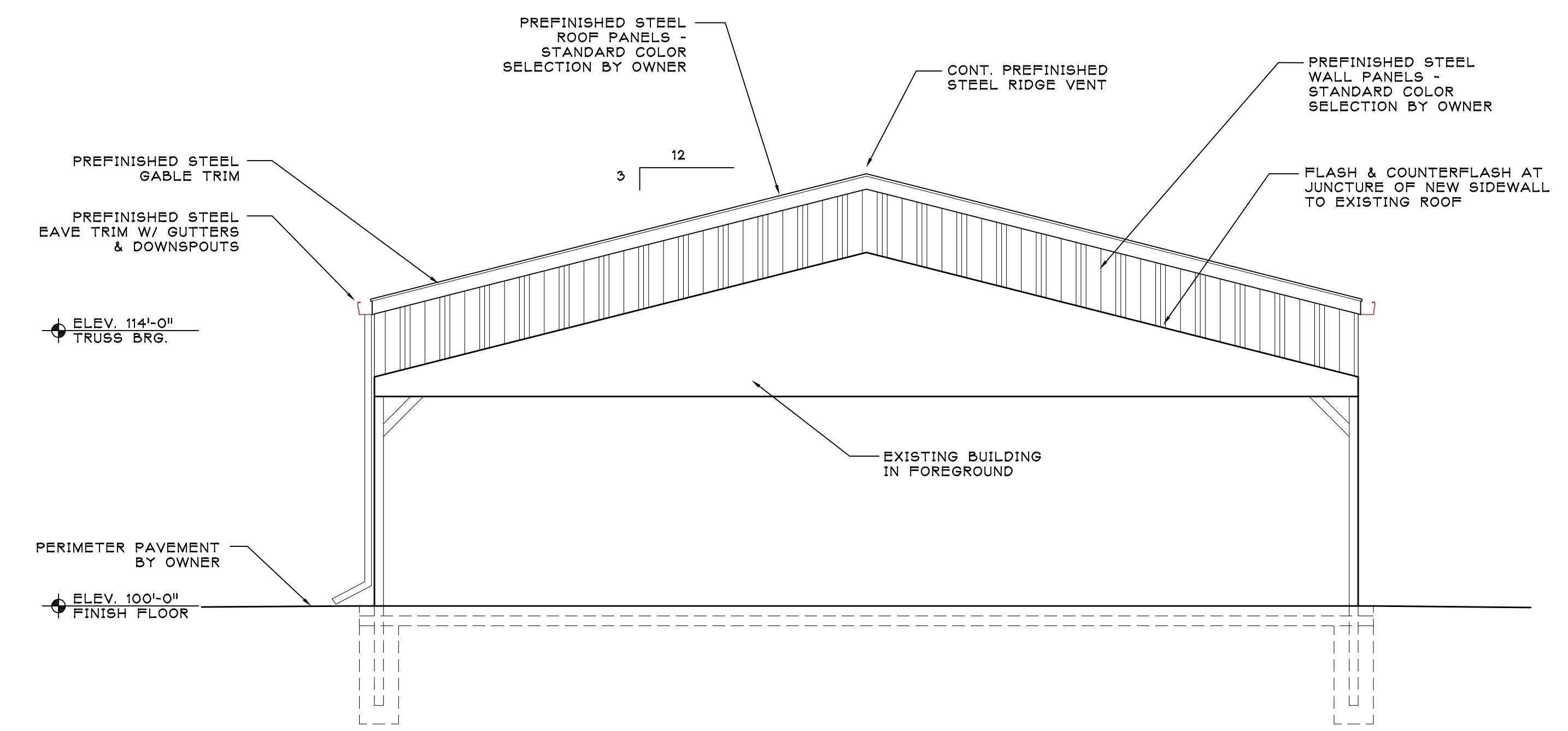

C EAST ELEVATION
A200 3/16"=1'-0"

BID PLANS
NOT FOR
CONSTRUCTION

DATE:	03-08-19
DRAWN BY:	JPF
PRELIMINARY CHECK:	JPF
FINAL CHECK:	--

JPF

NO.	DATE	REVISIONS BY	REMARKS

JPF ENGINEERING, LLC
CONSULTING ENGINEERS
E1815 LARSON ROAD P.O. BOX 383
WAUPACA, WISCONSIN 54981
PHONE (715) 258-1717 FAX (715) 258-1664

WAUPACA COUNTY FAIRGROUNDS
STORAGE BUILDING ADDITION
ELIZABETH & SOUTH STREET
WEYAUWEGA, WI 54481

PHASE	INDEX
4	C
PROJECT NUMBER	
19-006	
FILE NUMBER	

A200
OF 5

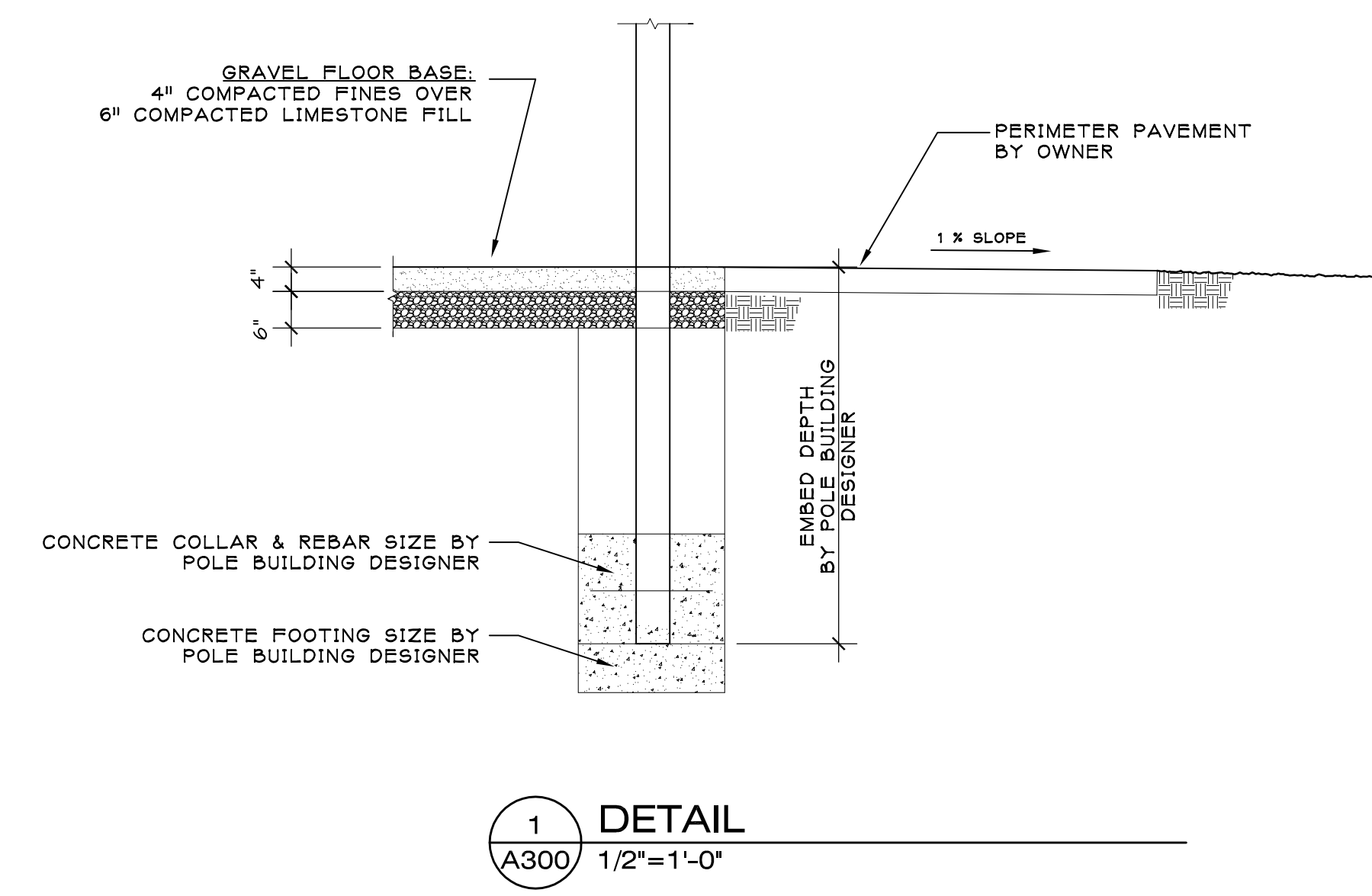
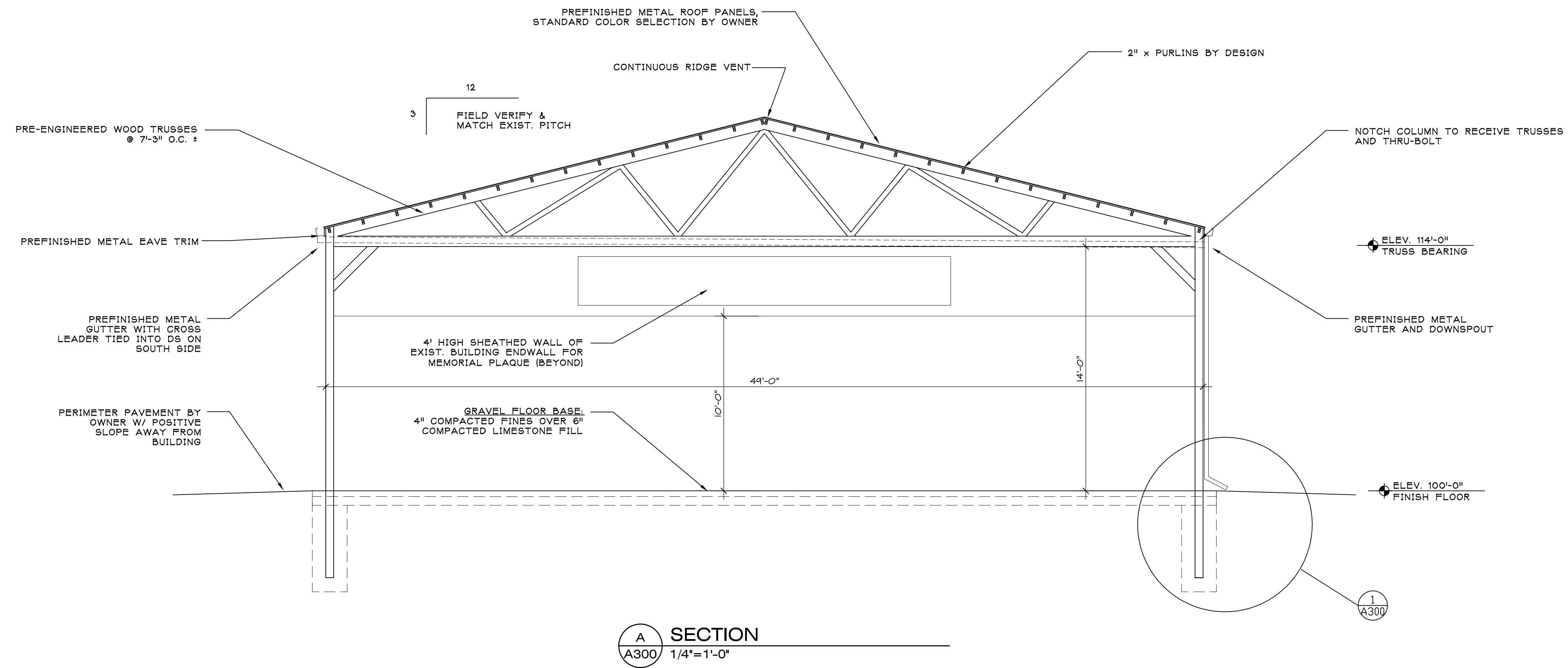

BID PLANS
NOT FOR
CONSTRUCTION

DATE:	03-08-19
DRAWN BY:	JPF
PRELIMINARY CHECK:	JPF
FINAL CHECK:	--

JPF

NO	DATE	BY	REMARKS

JPF ENGINEERING, LLC
CONSULTING ENGINEERS
E1815 LARSON ROAD P.O. BOX 383
WAUPACA, WISCONSIN 54981
PHONE (715) 256-1717 FAX (715) 256-1664

WAUPACA COUNTY FAIRGROUNDS
STORAGE BUILDING ADDITION
ELIZABETH & SOUTH STREET
WEYAUWEGA, WI 54481

PHASE	INDEX
4	C
PROJECT NUMBER	
19-006	
FILE NUMBER	

A300
OF 5

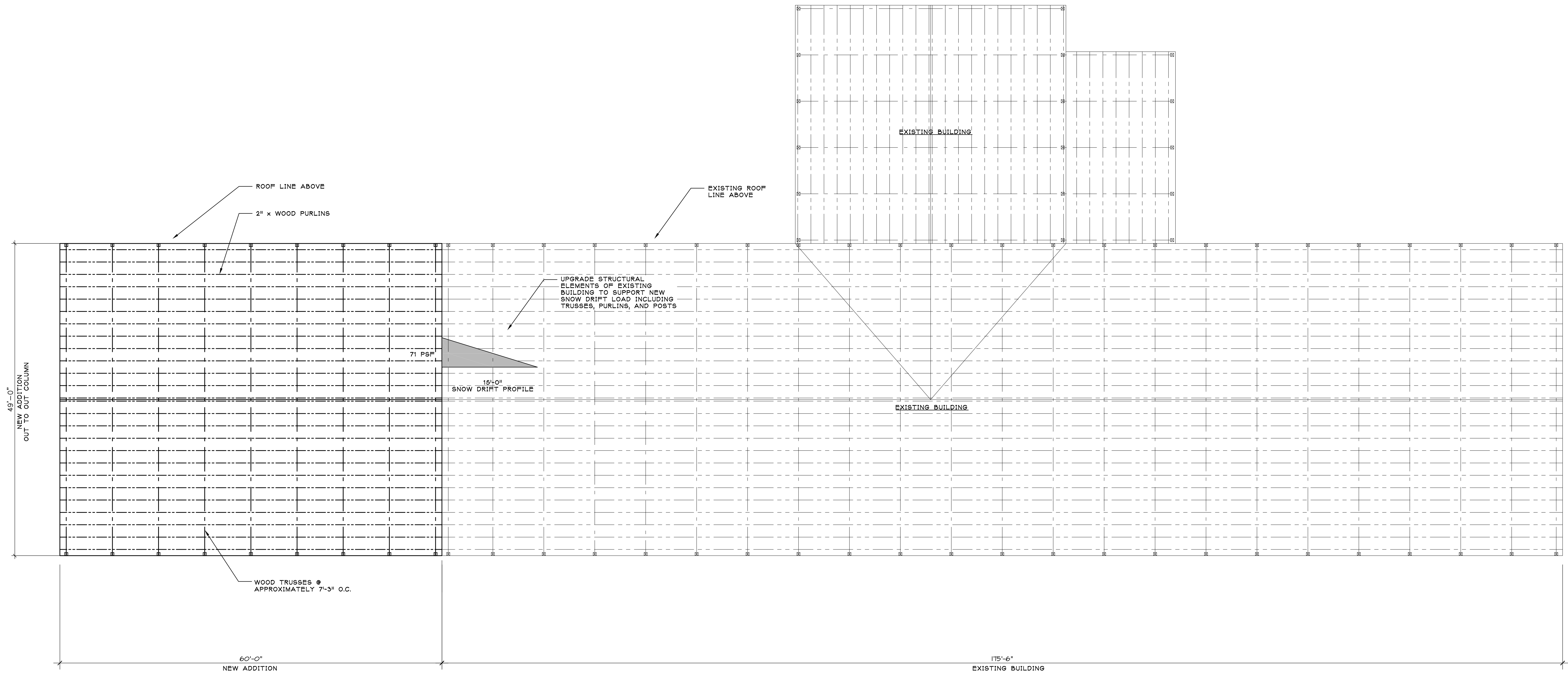

A
S100 ROOF FRAMING PLAN
1/8"=1'-0"

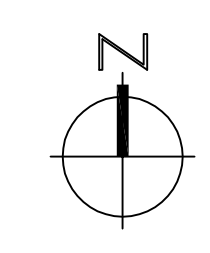

BID PLANS
NOT FOR
CONSTRUCTION

DATE:	03-08-19
DRAWN BY:	JPF
PRELIMINARY CHECK:	JPF
FINAL CHECK:	--



NO.	DATE	REVISIONS BY	REMARKS

JPF ENGINEERING, LLC
CONSULTING ENGINEERS
E1815 LARSON ROAD P.O. BOX 383
WAUPACA, WISCONSIN 54981
PHONE (715) 258-1717 FAX (715) 258-1664

WAUPACA COUNTY FAIRGROUNDS
STORAGE BUILDING ADDITION
ELIZABETH & SOUTH STREET
WEYAUWEGA, WI 54481

PHASE	INDEX
4	C
PROJECT NUMBER	
19-006	
FILE NUMBER	

S100
OF 5